DIRECT APPEAL TIMELINE

Judgment Entry of Conviction

Motion for Leave to File Delayed Appeal
Filed ASAP, along with Notice of Appeal. When granted, continue as on direct appeal.
App.R. 5.

Notice of Appeal
File within 30 days of Judgment Entry.
App.R. 4(A).

▶ Always consult local appellate rules for additional requirements regarding timing, form, and method of filing.

Record/Transcript
File within 40 days of Notice of Appeal.
App.R. 10(A).

Appellant's Merit Brief
File within 20 days of App.R. 11(B) notice.
App.R. 18(A).

Appellee's Merit Brief
File within 20 days of Appellant's Merit. Brief. App.R. 18(A).

Appellant's Reply Brief
File within 10 days of Appellee's Merit Brief.
App.R. 18(A).

Oral Argument
Must be requested, but method for requesting differs by district. See local rules.

▶ An affidavit of indigency completed and signed by the defendant must be filed with the notice of appeal packet.

▶ Briefs are deemed filed when mailed. App.R. 13(A).

▶ All deadlines are subject to extension by motion, except the Notice of Appeal. App.R. 14(B).

▶ When a deadline is triggered by service of a document by mail, an additional 3 days is added to the deadline. App.R 14(C).

▶ Appellant's Merit Brief is due 20 days from the clerk's mailing of the App.R. 11(B) notice. App.R. 18(A).

#396691

TYPICAL APPEAL AND POSTCONVICTION TIMELINES

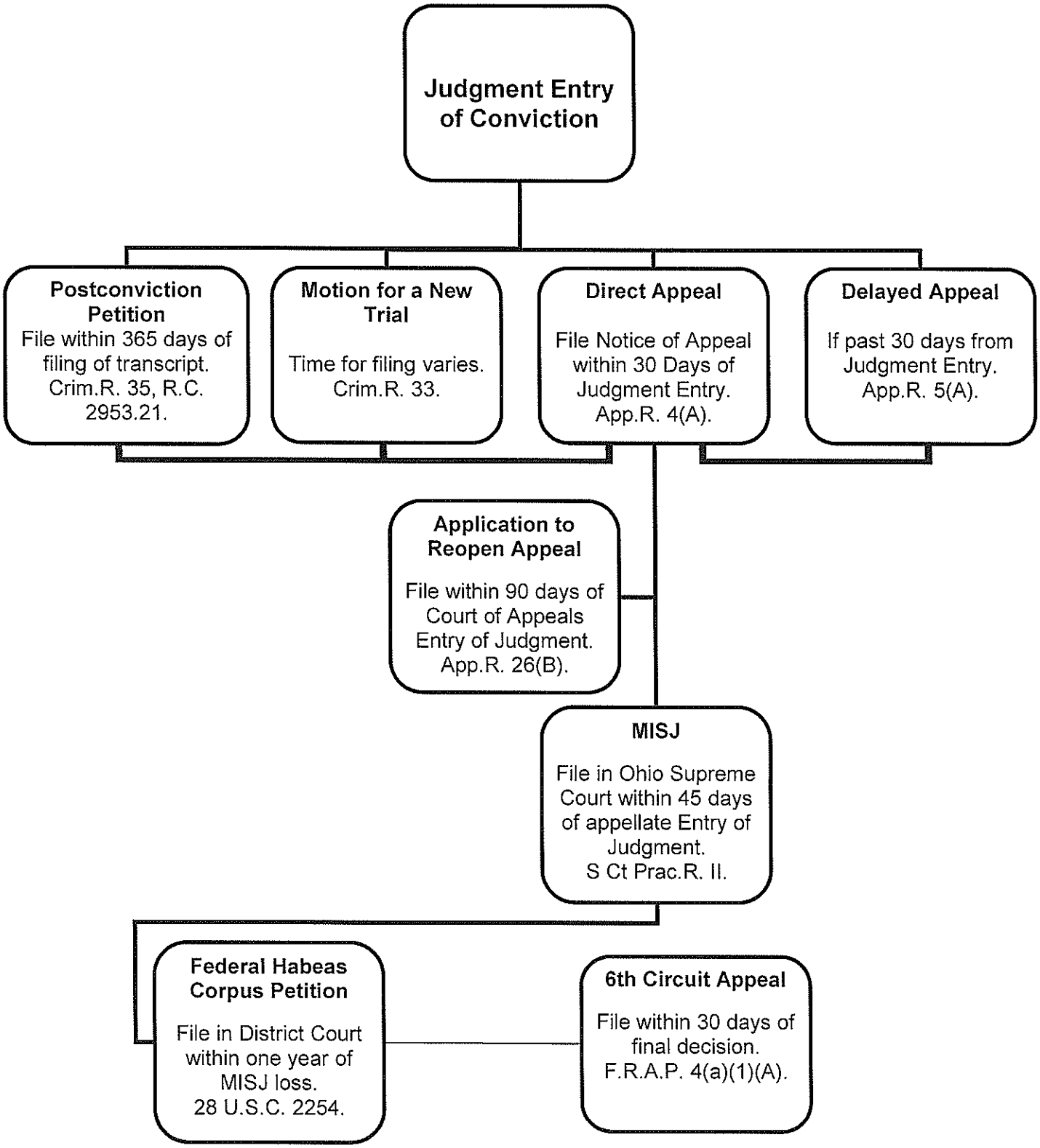

#396692

SUPREME COURT APPEAL TIMELINE

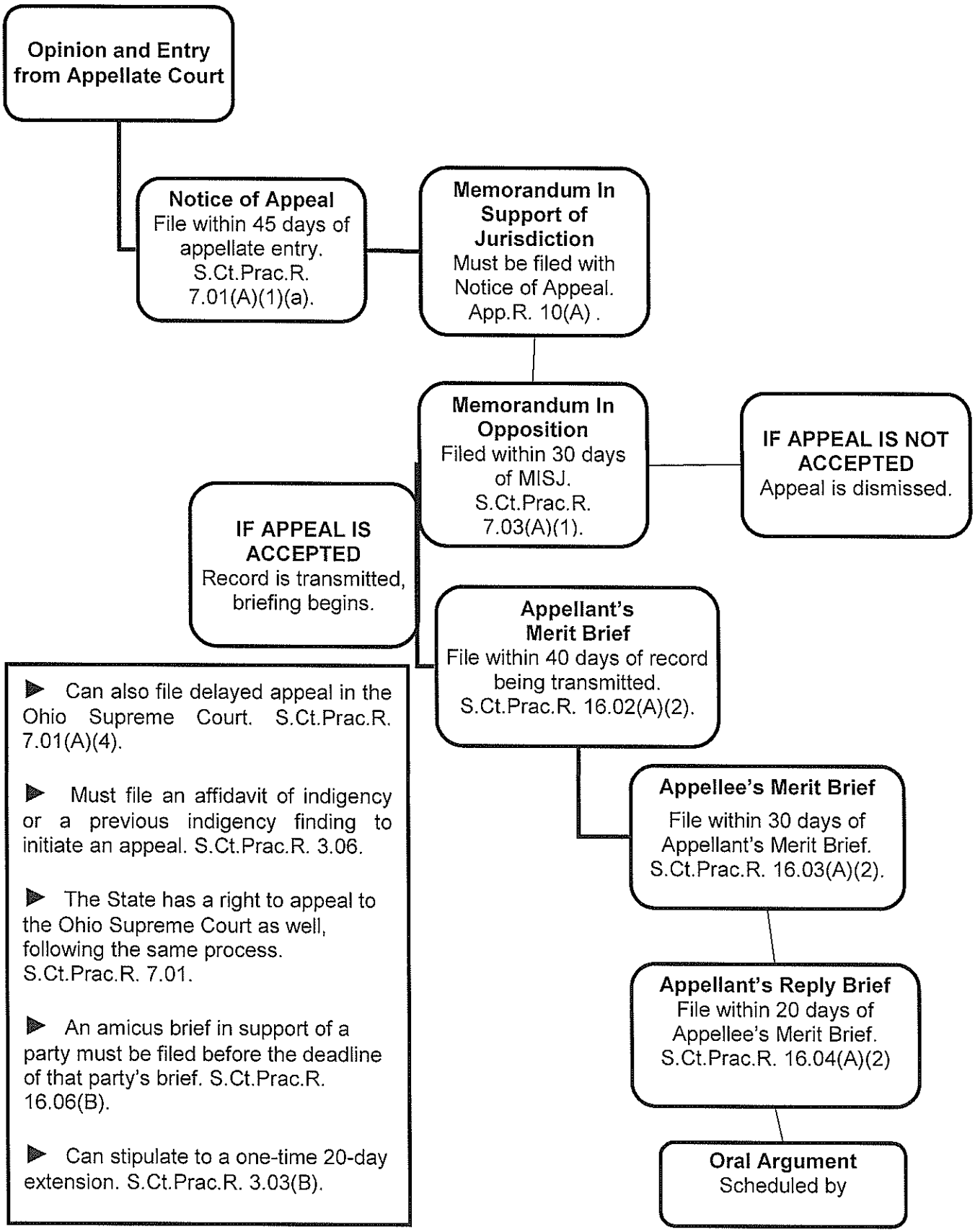

#396702

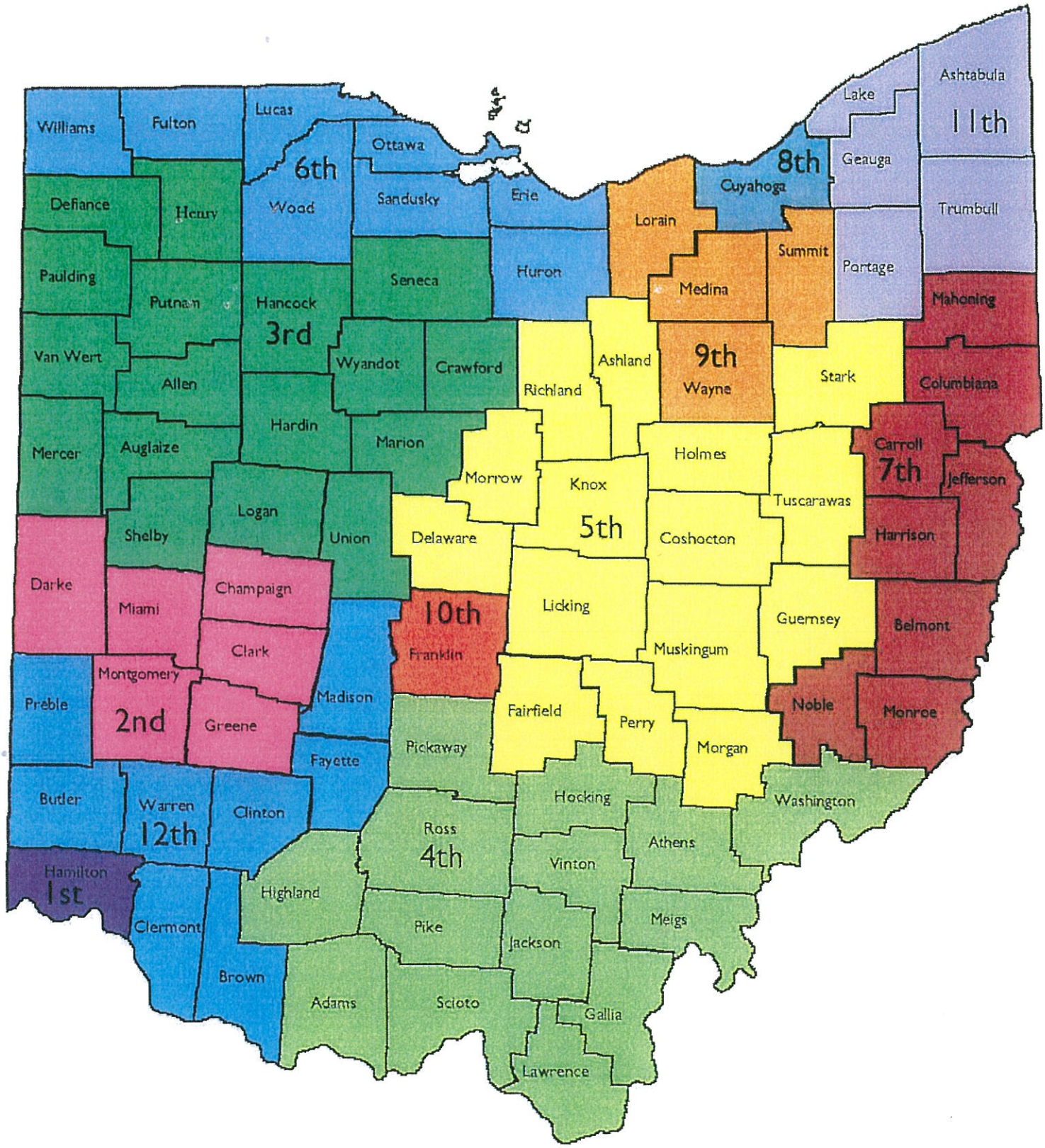
Williams
Fulton
Lucas
6th
Ottawa
Wood
Sandusky
Erie
Lorain
8th
Cuyahoga
Lake
Ashtabula
11th
Geauga
Trumbull
Defiance
Henry
Paulding
Putnam
Hancock
3rd
Seneca
Huron
Medina
Summit
Portage
Mahoning
Van Wert
Allen
Wyandot
Crawford
Richland
Ashland
9th
Wayne
Stark
Columbiana
Mercer
Auglaize
Hardin
Marion
Morrow
Knox
5th
Holmes
Tuscarawas
Carroll
7th
Jefferson
Shelby
Logan
Union
Delaware
Coshocton
Harrison
Darke
Miami
Champaign
Clark
10th
Franklin
Licking
Muskingum
Guernsey
Belmont
Preble
Montgomery
2nd
Greene
Madison
Fayette
Fairfield
Perry
Morgan
Noble
Monroe
Pickaway
Butler
Warren
12th
Clinton
Hocking
Washington
Ross
4th
Athens
Vinton
Hamilton
1st
Highland
Clermont
Pike
Jackson
Meigs
Brown
Adams
Scioto
Gallia
Lawrence